



# **BAC RallyCross Club 2024-2025 Series**

## **Safety Plan**

### **Dates:**

**November 24, 2024 - Milford**

**December 8, 2024 – Milford**

**January 5, 2025 - Milford**

**January 19, 2025 - SMS**

**February 2, 2025 - SMS**

**February 16, 2025 - SMS**

**March 2, 2025 - TBD**

**March 16, 2025 - TBD**

The Bluenose Autosport Club is an affiliated member of the Canadian Association of Rallysport (CARS), and the Atlantic Region Motor Sports inc. (ARMS). These RallyCross club Series events will be held under the General Competition Rules of the Canadian Association of Rallysport (CARS), the current CARS Rally Cross Regulations, the Rally Cross Regulations of Bluenose Autosport Club (BAC) and these Supplementary Regulations. These documents are available from Bluenose Autosport Club and will be available for scrutiny at [www.bluenoseautosport.ca](http://www.bluenoseautosport.ca)

**CARS:** Box 300, Turner Valley, AB, T0L 2A0 855-640-6444

**ARMS:** Regional Rally Director, Mal Swann [atlantic@carsrally.ca](mailto:atlantic@carsrally.ca)

**CARS Rules:** <https://carsrally.ca/cars-info/rules/>

**Event(s) Title:** BAC Club RallyCross 2024-2025 Series

#### Part A: Organizational Information

*Organizing Club* Bluenose Autosport Club  
P.O.Box 2724 DEPS  
Dartmouth, NS  
B2W 4R4

*Organizer* Barbara Coleman, Cal Vandaalen  
Contact: [rallycross@bluenoseautosport.ca](mailto:rallycross@bluenoseautosport.ca)

*Scoring* Barbara Coleman  
*Clerk of Course* Cal Vandaalen  
*Registrar* Barbara Coleman

*Barbara Coleman* 1-902-476-9496

*Cal Vandaalen* 1-902-880-2258

#### Milford Hubley Road

Venue 2

Hubley Road, Milford  
Corner of Hubley Road and Highway 14  
PID 45288065  
Milford, NS  
Contact: Huma Ahmad – [equip@eatlink.ca](mailto:equip@eatlink.ca) 902-877-6500

#### Events Schedule

**Nov. 24, 2024**

**Dec. 8, 2024**

**Jan. 5, 2025**

**Jan. 19, 2025**

**Feb. 2, 2025**

**Feb. 16, 2025**

**Mar. 2, 2025**

**Mar. 16, 2025**

## Daily Schedule

09:00 Course Set-up  
9:30-10:00 Registration & Scrutineering  
10:00 Driver's Meeting  
10:30 First Car Starts  
15:00 Clean up course and Drivers Meeting for results and awards.  
Finish Time is approximate - Will not finish later than dusk.

## Description of the Event

Some of the events will be run on this site, a gravel lot at the corner of Highway 14 and Hubley Road in Milford. The course will be level gravel and sand base. The course changes every event, and is defined by pylons. The course length ranges between 300-500m long. The site is an open gravel lot with few obstructions.

Competitors are run one at a time. Once a competitor finishes and has returned to the service area, the next competitor starts. Competitors will run the course for a total of 4 runs.

In the event a competitor stops on course they are visible to the marshals. If help is needed to get their vehicle moving again, or in the event a competitor requires first aid, the start/finish marshal is able to dispatch someone immediately to the competitor to assist.

The event marshals are volunteers and/or competitors from the day of the event. The entire course is visible to the event marshals. The finish marshal is located off the course, and uses a stopwatch to time the event.

## Part B: Event Details

### Participant Procedures:

Registration and payment must be completed online.

Although not mandated by Nova Scotia COVID restrictions, as these are outdoor venues, face coverings are recommended at Check In and Timing & Scoring, at Driver's Meeting, during Course Walk, and anytime 6-foot social distance cannot be adhered to.

**Participants arrive and park in the designated service area and must announce their arrival at Check-in. All participants are to show proof that they have signed the Bluenose Autosport Club electronic waiver (Speedwaiver). < <https://bluenoseasc.speedwaiver.com/vbdye> >**

Participants attend the Driver's meeting and then do a walk around of the course.

Participants will wait in the designated service area until it is their turn to compete. Competitors are run one at a time on the course. A competitor is not started until the previous competitor has safely exited the course.

Washrooms are available off site at Tim Hortons/Esso, Milford 1.9km travel by car 3minutes.

**Course Security:**

There is one access road to the venue that leads directly to the Parking/ Registration Area on the east side of the lot. The course is beyond this area and will be marked out with pylons.

**Safety Requirements (Participants):**

Waivers are signed online for registration. Participants require at a minimum a Snell M or SA 2005 or newer helmet. Should a vehicle be equipped with a cage, and or harness, a Snell SA 2010 is required. All loose items will be removed from the vehicle prior to starting.

**Communication:**

No communication devices required for this event as there are no marshals located on the course. The entire event operates from a single point (usually the start location).

**Spectators:**

Spectators are not permitted on the course. They are permitted in the service area, and are able to watch the entire event from this location. Face coverings are recommended when social distancing cannot be adhered to.

**Media/Filming/Photography:**

Any requests for filming/photography are handled on the day of the event, unless contact had been made previous to the event. It is strongly suggested to the filmmaker/photographer to bring and wear a safety vest if they choose a pre-approved (by the organizer) safe spot on the course. Typically, however, filming/photography can be completed well off the course in safe areas.

**Emergency Details**

In the event there is a serious incident, the organizer will call 911, and emergency services will respond. The venue is 45 km to Cobequid Community Health Centre and 43 km to Colchester East Hants Health Centre in Truro, so response times are reasonable. The organizer will have the address of the venue to provide to the 911 operators. The organizer will communicate with responders, media and CARS.

**DIRECTIONS:** Take Exit 9 from Hwy 102 (Milford). Head west onto Highway 14 towards Rawdon. Travel 0.73 km and turn left onto Hubley Road. Travel 0.09 km and turn right into field. Park your vehicles to either side of the entrance gate closest to Hubley Road.

**Description:** Check In at the indicated Registration Vehicle. Be prepared to show proof of your SpeedWaiver Electronic Waiver.

Course design changes per event, using course designer and organizers discretion.

Competitors will be our course workers at each event. A swap of positions can easily be done between runs. Each competitor must volunteer between runs in order for the event to run smoothly.

## Maps

This venue is 2.2 km to the community of Milford Station.

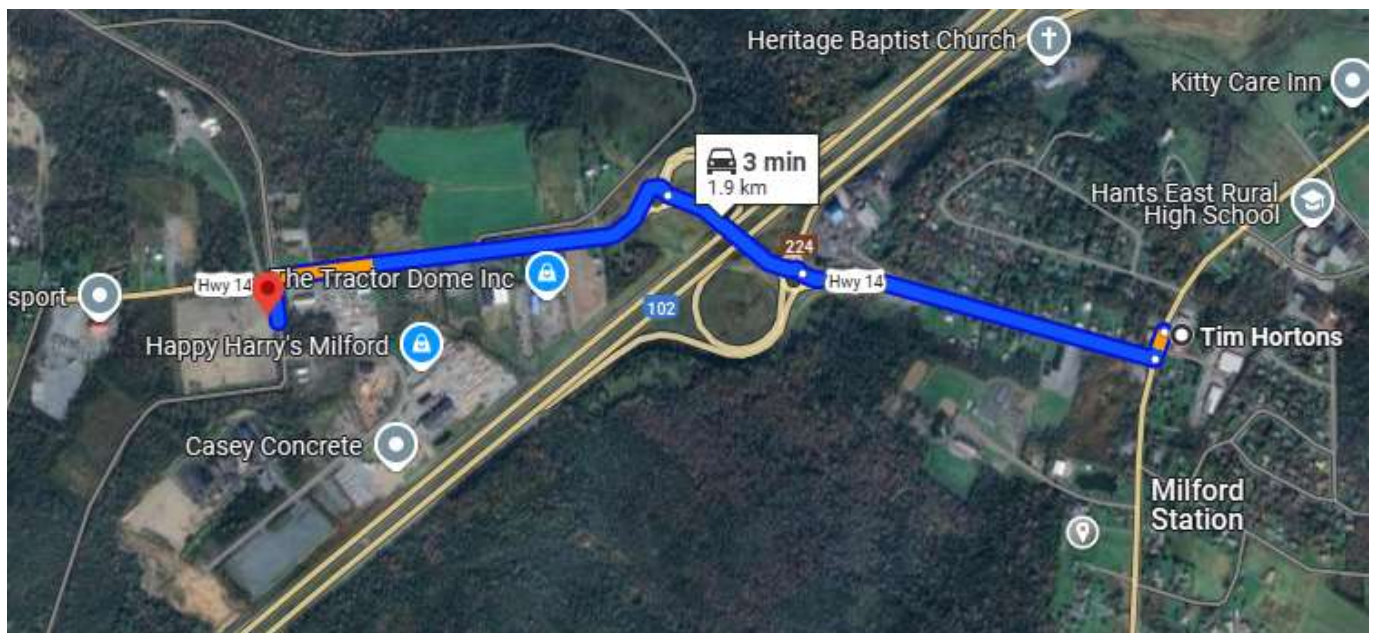

Site Map

