BAC RallyCross Club 2026-2027 Series

Mudslingers Safety Plan

Dates:

November 29, 2026 - SMS
December 13, 2026 – SMS
January 3, 2027 - SMS
January 17, 2027 – SMS
January 31, 2027 - SMS
February 14, 2027 - SMS
February 28, 2027 - SMS
March 14, 2027 - SMS
March 28, 2027 - SMS

The Bluenose Autosport Club is an affiliated member of the Canadian Association of Rallysport (CARS), and the Atlantic Region Motor Sports inc. (ARMS). These RallyCross club Series events will be held under the General Competition Rules of the Canadian Association of Rallysport (CARS), the current CARS Rally Cross Regulations, the Rally Cross Regulations of Bluenose Autosport Club (BAC) and these Supplementary Regulations. These documents are available from Bluenose Autosport Club and will be available for scrutiny at www.bluenoseautosport.ca

CARS: Box 300, Turner Valley, AB, T0L 2A0 855-640-6444
ARMS: Regional Rally Director, Mal Swann atlantic@carsrally.ca

CARS Rules: https://carsrally.ca/cars-info/rules/

Event(s) Title: BAC Club RallyCross 2026-2027 Series

Part A: Organizational Information

Organizing Club	Bluenose Autosport Club P.O.Box 2724 DEPS Dartmouth, NS B2W 4R4
Organizer	Barbara Coleman, Cal Vandaalen Contact: rallycross@bluenoseautosport.ca
Scoring	Barbara Coleman
Clerk of Course	Cal Vandaalen
Registrar	Barbara Coleman

Barbara Coleman 1-902-476-9496
Cal Vandaalen 1-902-880-2258

	Middle Stewiacke Mud Slingers (SMS)
Venue 1	
	Middle Stewiacke Mud Slingers 292 Brenton Cross Road Birch Hill Colchester County, NS Kim Crouse - kim.crouse@hotmail.com

Events Schedule

Nov. 29, Dec. 13, 2026; Jan 3, 17, 31, Feb 14, 28, Mar 14, 28, 2027

Daily Schedule

09:00 Course Set-up
9:30-10:00 Registration & Scrutineering
10:00 Driver's Meeting
10:30 First Car Starts
15:00 Clean up course and Drivers Meeting for results and awards.
Finish Time is approximate - Will not finish later than dusk.

Description of the Event

These events will be run on the site of the Middle Stewiacke Mud Slingers Club, using sections of the existing track and the surrounding fields. The course will be level soil and sand base. The course changes every event, and is defined by pylons. The course length ranges between 300-500m long. The site is a field with few obstructions that are easily avoided. A river edges the back limit of the property. Courses and paddocks will be located a minimum of 100 ft from the river, the river is lined by trees so it will not be a safety issue.
Competitors are run one at a time. Once a competitor finishes and has returned to the service area, the next competitor starts. Competitors will run the course for a total of 4 runs.
In the event a competitor stops on course they are visible to the marshals. If help is needed to get their vehicle moving again, or in the event a competitor requires first aid, the start/finish marshal is able to dispatch someone immediately to the competitor to assist.
The event marshals are volunteers and/or competitors from the day of the event. The entire course is visible to the event marshals. The finish marshal is located off the course, and uses a stopwatch to time the event.

Part B: Event Details

Participant Procedures:

Registration and payment must be completed online.

Participants arrive and park in the designated service area and must announce their arrival at Check-in. All participants are to show proof that they have signed the Bluenose Autosport Club electronic waiver (Speedwaiver). < https://bluenoseasc.speedwaiver.com/vbdye **>**

Participants attend the Driver's meeting and then do a walk around of the course.
Participants will wait in the designated service area until it is their turn to compete. Competitors are run one at a time on the course. A competitor is not started until the previous competitor has safely exited the course.

Course Security:

There is one access road to the venue that leads directly to the Parking/ Registration Area. The course is beyond this area with access blocked by pylons and rope fences.

Safety Requirements (Participants):

Waivers are signed online for registration. Participants require at a minimum a Snell M or SA 2005 or newer helmet. Should a vehicle be equipped with a cage, and or harness, a Snell SA 2010 is required. All loose items will be removed from the vehicle prior to starting.

Communication:
No communication devices required for this event as there are no marshals located on the course. The entire event operates from a single point (usually the start location).

Spectators:
Spectators are not permitted on the course. They are permitted in the service area, and are able to watch the entire event from this location. Face coverings are recommended when social distancing cannot be adhered to.

Media/Filming/Photography:
Any requests for filming/photography are handled on the day of the event, unless contact had been made previous to the event. It is strongly suggested to the filmmaker/photographer to bring and wear a safety vest if they choose a pre-approved (by the organizer) safe spot on the course. Typically, however, filming/photography can be completed well off the course in safe areas.

Emergency Details

In the event there is a serious incident, the organizer will call 911, and emergency services will respond. The venue is 20km to Colchester East Hants Health Centre in Truro, so response times are reasonable. The organizer will have the address of the venue to provide to the 911 operators. The organizer will communicate with responders, media and CARS.

DIRECTIONS:
NOTES: The bridge is out near the site, so you must come in from the Stewiacke side. Use address "551 Brenton Cross Rd for Google or GPS searches"

Take exit 11 on Hwy 102 (Stewiacke), Zero odometer & turn towards Stewiacke.

0.70 km Straight Ahead at Stop Sign.
0.32 km Keep Left on Main St.
0.29 km Keep Left on Main St.
1.85 km Main St turns into Cloverdale Rd
2.20 km Straight Through Cross Roads at Stop Sign (across Alton Rd)
2.36 change to gravel road.
8.77 Left on Brenton Cross Rd.
2.00 Left into Civic 292 gated driveway. (Approx. half km driveway to the event site).

On site Directions: Continue down the driveway to a large area for all parking, use your discretion. Check In at the indicated Registration Vehicle. Be prepared to show proof of your SpeedWaiver Electronic Waiver.

The location available for rallycross is a dirt track on the right side of the property, there is only one way into the track itself. Course design changes per event, using course designer and organizers discretion.

Competitors will be our course workers at each event. A swap of positions can easily be done between runs. Each competitor must volunteer between runs in order for the event to run smoothly.

Maps

This venue is about 18 km from the community of Stewiacke.

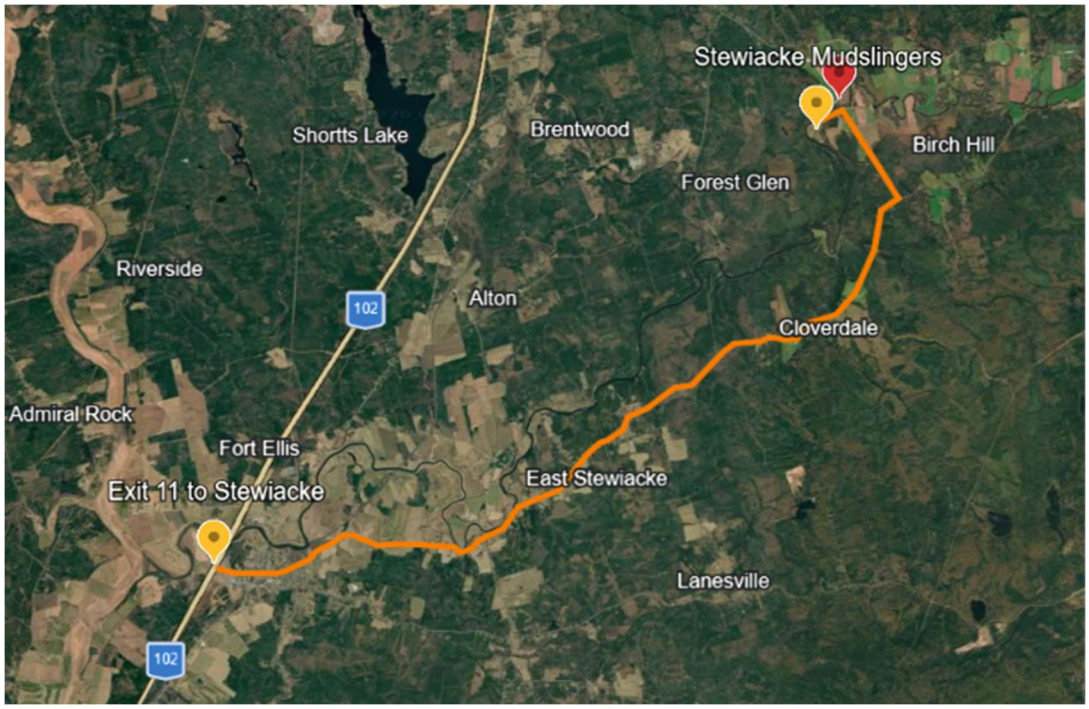

Site Map

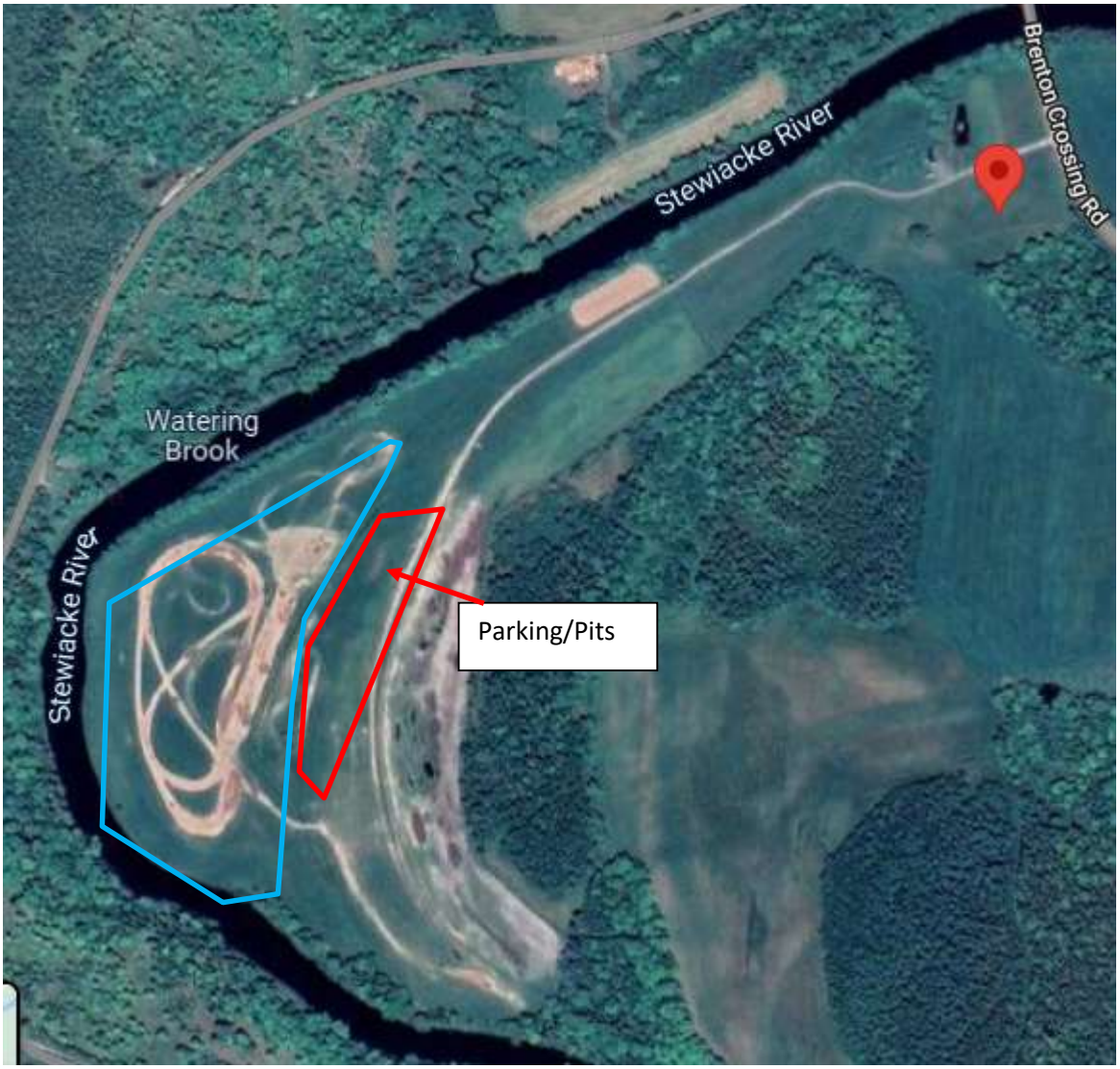
Stewiacke River
Brenton Crossing Rd
Watering Brook
Stewiacke River
Parking/Pits